2 MINUTE PEARLS

Immunization Module: New and Historical Vaccines

- Tired of having to look in multiple locations for shot records or in worn, hard to decipher yellow paper shot forms?
- Using the AHLTA Immunization Module to record both new and old immunizations for a patient can streamline the process and help avoid duplicate immunization administration.
- Added benefit for Active Duty in that immunizations from AHLTA transfer into MEDPROS within 3-7 days, alleviating need for duplicate entry (in near future, this transfer will be real time!)
- Correctly entering vaccines into AHLTA and using the Wellness Reminders will ensure that immunizations which are due are displayed in the patient's record.

USER, TEST: Military Clinical Desktop - Appointments (Privacy Act of 1974/FOUO) - Training System

File Edit View Go Tools Actions Help

Refresh Open Appt New Appt Print Appts View Comments Cancel Transfer Providers Check-In Check-Out Ins. Form Undo Cancel Close

Today+Incomplete

ALEXANDER, MARIE D 02/202-45-5743 17yo F FM: Col DOB:15 Jan 1990

Options

Folder List

- Desktop
  - Alert Review
  - Appointments
  - Telephone Consult
  - Search
  - Patient List
  - Consult Log
  - Co-signs
  - New Results
  - Reports
  - Tools
  - Sign Orders
  - CHCS-I
  - Immunizations Adm
- ALEXANDER, MARIE
  - Demographics
  - Health History
    - Problems
    - Meds
    - Allergy
    - Wellness
    - Immunizations
    - Vital Signs Rev
    - PKC Couplers
    - Readiness
    - Patient Questic

Reminders

- Adequate Calcium Counseling
- Anti-Tobacco Counseling
- Blood Pressure Screen
- Mammogram Screening
- Regular Activity Counseling

Change Selections ... | My Appointments in This Clinic for Today plus Incomplete.

Appt. Date/Time	Patient	Status	Reason for Visit	FMP/SSN	CheckIn Time	Type	Classification	Home Phone	V
06 Feb 2007 0900	ALEXANDER, MARIE D	InProgress	Ankle Sprain	02/202455743	06 Feb 2007 1424	ACUTE APPT	Outpatient	123 3333333	
06 Feb 2007 0930	ALEXANDER, VIOLET W		cough & fever HTN followup	20/202455743		ACUTE APPT	Outpatient	123 3333333	1
06 Feb 2007 1000	SUAREZ, EDUARDO A	InProgress	diabetes/diabetes followup	20/454723217	07 Feb 2007 1331	ESTABLISHED/FOLLOW UP APPT	Outpatient	123 8888888	1
06 Feb 2007 1030	BERG, OLAF V	InProgress	Cold and Flu	20/245638943	07 Feb 2007 1440	ACUTE APPT	Outpatient	123 7777777	
06 Feb 2007 1100	WILLIAMS, CLAYTON U	CheckedIn	headache/physical	20/967628867	07 Feb 2007 1555	ROUTINE	Outpatient	123 3233000	
06 Feb 2007 1130	SUGARMAN, REGINOLD T		headache	20/575342160		ROUTINE	Inpatient	123 6544444	

To access a patient's immunizations, click here.

Training Use Only

USER, TEST in CHCSII Test Clinic at CHCSII ITT

start | C:\Documents ... | Inbox - Micros... | USER, TEST: M... | Microsoft Powe... | untitled - Paint | 8:28 AM

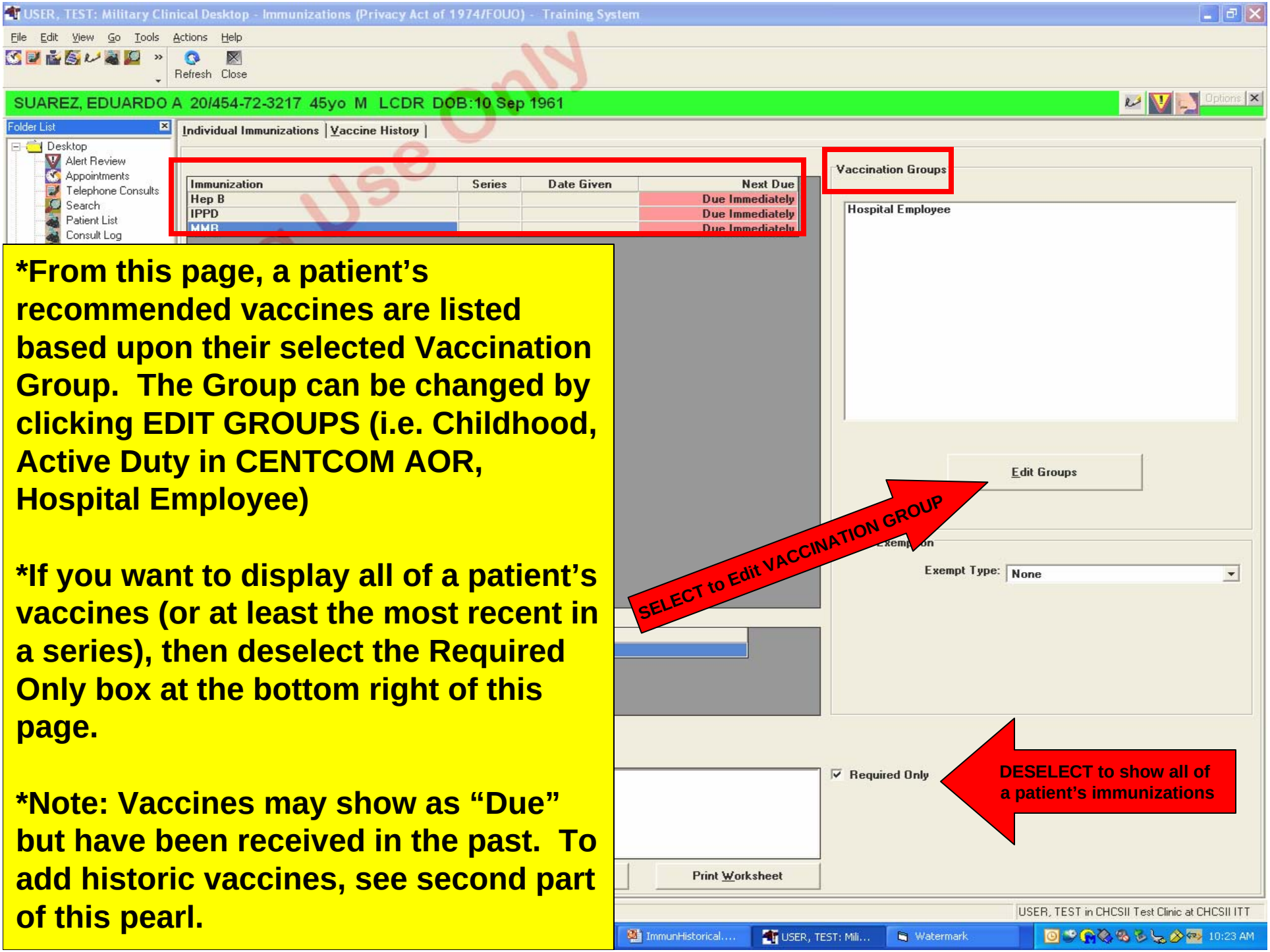

***From this page, a patient's recommended vaccines are listed based upon their selected Vaccination Group. The Group can be changed by clicking EDIT GROUPS (i.e. Childhood, Active Duty in CENTCOM AOR, Hospital Employee)**

***If you want to display all of a patient's vaccines (or at least the most recent in a series), then deselect the Required Only box at the bottom right of this page.**

***Note: Vaccines may show as "Due" but have been received in the past. To add historic vaccines, see second part of this pearl.**

1) **Select GIVE VACC at bottom of screen**

2) **After selecting GIVE VACC, select desired shots from Recommended and Other Immunizations on left side of pop up menu.**

3) **If Immunization Information has already been updated via Immunization Admin Module (i.e. route, lot number, manufacturer, etc…) then checking Auto Fill will populate information automatically. If not, information can be entered manually after clicking OK**

4) **If the vaccine you want to enter is not listed as available, the person with administrative privileges to your vaccine module will need to add it.**

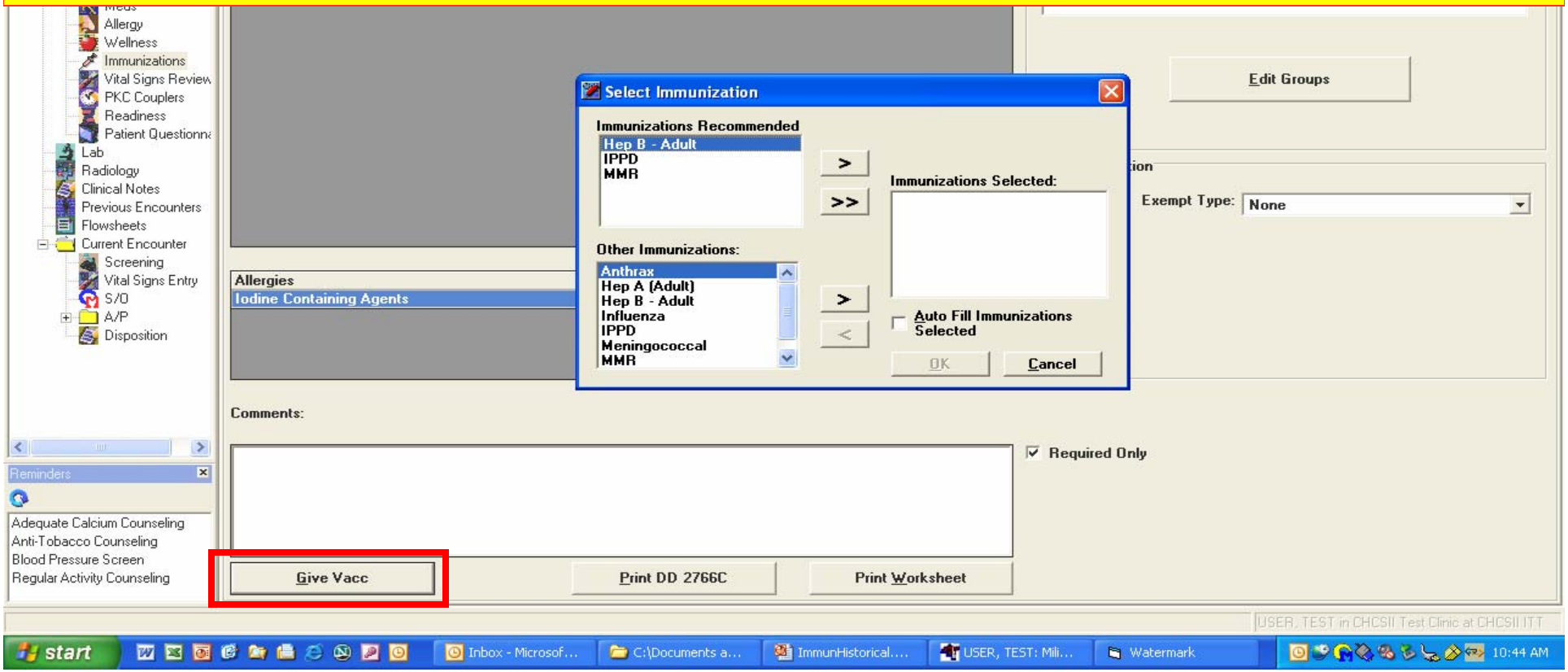

1) From this menu, add/edit any remaining vaccine history by double clicking each box and adding information (VIS is Vaccine Information Sheet)

2) Select Immunization Provider from drop down menu

3) Click OK

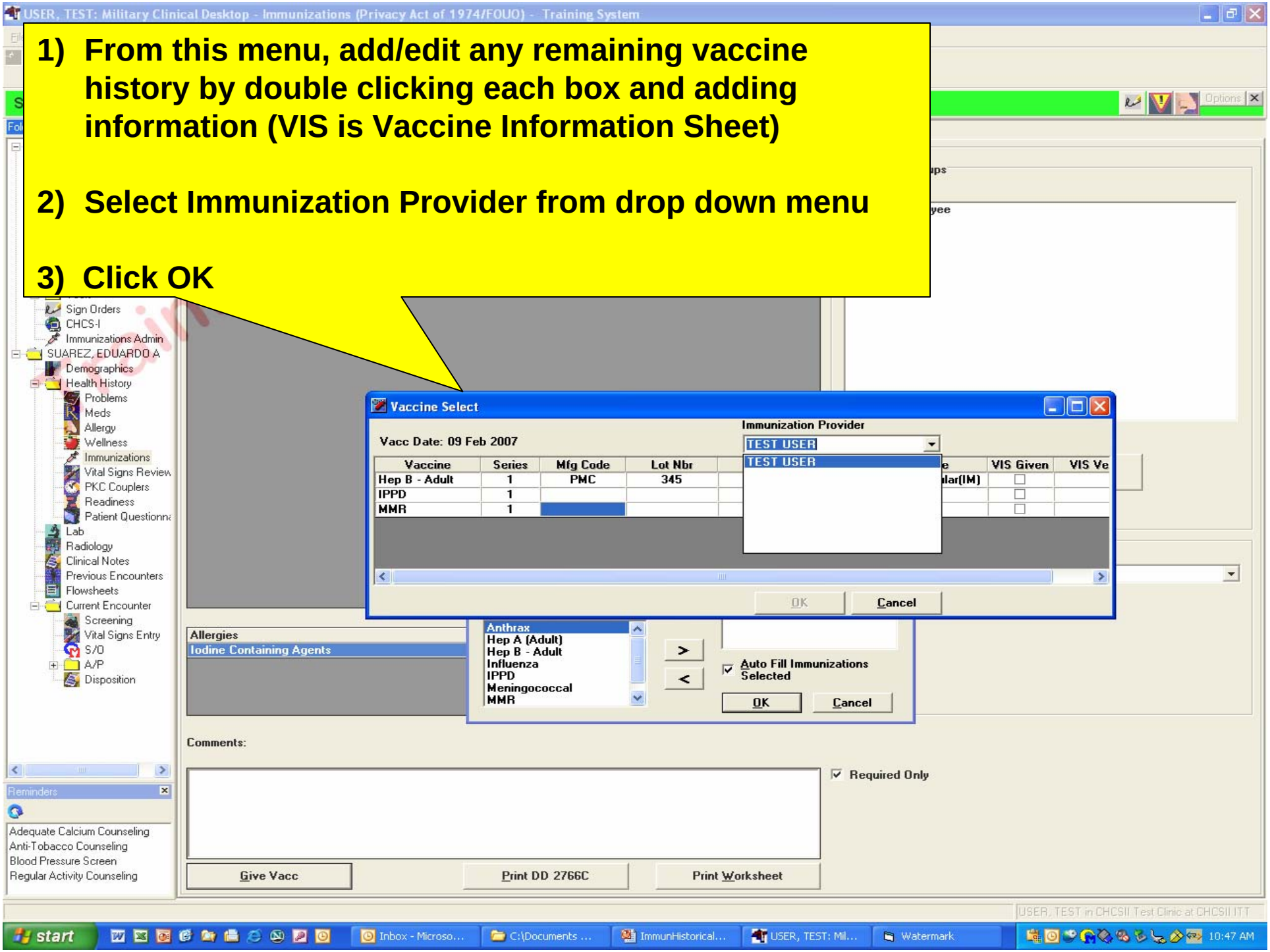

USER, TEST: Military Clinical Desktop - Immunizations (Privacy Act of 1974/FOUO) - Training System

If done correctly, the immunizations will appear green and the next due date will be listed.

Folder List

- Desktop
  - Alert Review
  - Appointments
  - Telephone Consults
  - Search
  - Patient List
  - Consult Log
  - Co-signs
  - New Results
  - Reports
  - Tools
  - Sign Orders
  - CHCS-I
  - Immunizations Admin
- SUAREZ, EDUARDO A
  - Demographics
  - Health History
    - Problems
    - Meds
    - Allergy
    - Wellness
    - Immunizations
    - Vital Signs Review
    - PKC Couplers
    - Readiness
    - Patient Questionna
  - Lab
  - Radiology
  - Clinical Notes
  - Previous Encounters
  - Flowsheets
  - Current Encounter
    - Screening
    - Vital Signs Entry
    - S/O
    - A/P
    - Disposition

Reminders

- Adequate Calcium Counseling
- Anti-Tobacco Counseling
- Blood Pressure Screen
- Regular Activity Counseling

Individual Immunizations | Vaccine History

Immunization	Series	Date Given	Next Due
Hep B	1	09 Feb 2007	11 Mar 2007
IPPD	1	09 Feb 2007	11 Feb 2007
MMR	1	09 Feb 2007	16 Oct 2011

Allergies

Iodine Containing Agents

Comments:

Give Vacc | Print DD 2766C | Print Worksheet

Vaccination Groups

Hospital Employee

Edit Groups

Global Exemption

Exempt Type: None

Required Only

Training Use Only

USER, TEST in CHCSII Test Clinic at CHCSII ITT

start | Inbox - Microso... | C:\Documents ... | ImmunHistorical... | USER, TEST: Mil... | Watermark | 11:14 AM

Documenting/Reviewing Historical Immunizations

USER, TEST: Military Clinical Desktop - Immunizations (Privacy Act of 1974/FOUO) - Training System

File Edit View Go Tools Actions Help

Refresh Close

ALEXANDER, MARIE D 02/202-45-5743 17yo F FM: Col DOB:15 Jan 1990

To view and/or edit a patient's historical immunization record, click here.

Folder List

- Desktop
  - Alert Review
  - Appointments
  - Telephone Consult
  - Search
  - Patient List
  - Consult Log
  - Co-signs
  - New Results
  - Reports
  - Tools
  - Sign Orders
  - CHCS-I
  - Immunizations Adm
- ALEXANDER, MARIE
  - Demographics
  - Health History
    - Problems
    - Meds
    - Allergy
    - Wellness
    - Immunizations
    - Vital Signs Rev
    - PKC Couplers
    - Readiness
    - Patient Questic

Reminders

- Adequate Calcium Counseling
- Anti-Tobacco Counseling
- Blood Pressure Screen
- Mammogram Screening
- Regular Activity Counseling

Individual Immunizations | Vaccine History

Immunization	Series	Date Given	Next Due
Hep B			Due Immediately
MMR			Due Immediately
Polio			Due Immediately
Td			Due Immediately
Varicella			Due Immediately

Allergies

No allergy data found for this patient.

Comments:

Give Vacc | Print DD 2766C | Print Worksheet

Vaccination Groups

Edit Groups

Global Exemption

Exempt Type: None

Required Only

Training Use Only

USER, TEST in CHCSII Test Clinic at CHCSII ITT

start | C:\Documents ... | Inbox - Micros... | USER, TEST: M... | Microsoft Powe... | untitled - Paint | 8:30 AM

USER, TEST: Military Clinical Desktop - Immunizations (Privacy Act of 1974/FOUO) - Training System

File Edit View Go Tools Actions Help

Refresh Close

BERG, OLAF V 20/245-63-8943 55yo M Ret:VADM DOB:10 Feb 1951

Folder List

- Co-signs
- New Results
- Reports
- Tools
- Sign Orders
- CHCS-I
- Immunizations Adm
- BERG, OLAF V
  - Demographics
  - Health History
    - Problems
    - Meds
    - Allergy
    - Wellness
    - Immunizations
    - Vital Signs Rev
    - PKC Couplers
    - Readiness
    - Patient Questic
  - Lab
  - Radiology
  - Clinical Notes
  - Previous Encounte
  - Flowsheets
  - Current Encounter
    - Screening

Reminders

- Adequate Calcium Counseling
- Anti-Tobacco Counseling
- Blood Pressure Screen
- Regular Activity Counseling

Individual Immunizations | Vaccine History

Immunization	Date	Series	Size/Result	Mfg	Lot Nbr	Next Due	Exempt	Expires	Last Edit	DEERS Ack	MTF Code	Route	Site	Dosage
DTaP	06 Jun 1997	1		TRS	TRANSCRIBED	05 Aug 1997	None		08 Feb 2007		9000	Unknown	Unknown	
MMR	02 Feb 1992	1		TRS	TRANSCRIBED	08 Oct 1996	None		08 Feb 2007		9000	Unknown	Unknown	

From this tool bar, you can ADD, EDIT or DELETE historical Immunizations

Add Edit Delete

USER, TEST: Military Clinical Desktop - Immunizations (Privacy Act of 1974/FOUO) HCSII Test Clinic at CHCSII ITT

start C:\Documents and S... Inbox - Microsoft Ou... USER, TEST: Military... Microsoft PowerPoin... 8:34 AM

Training Use Only

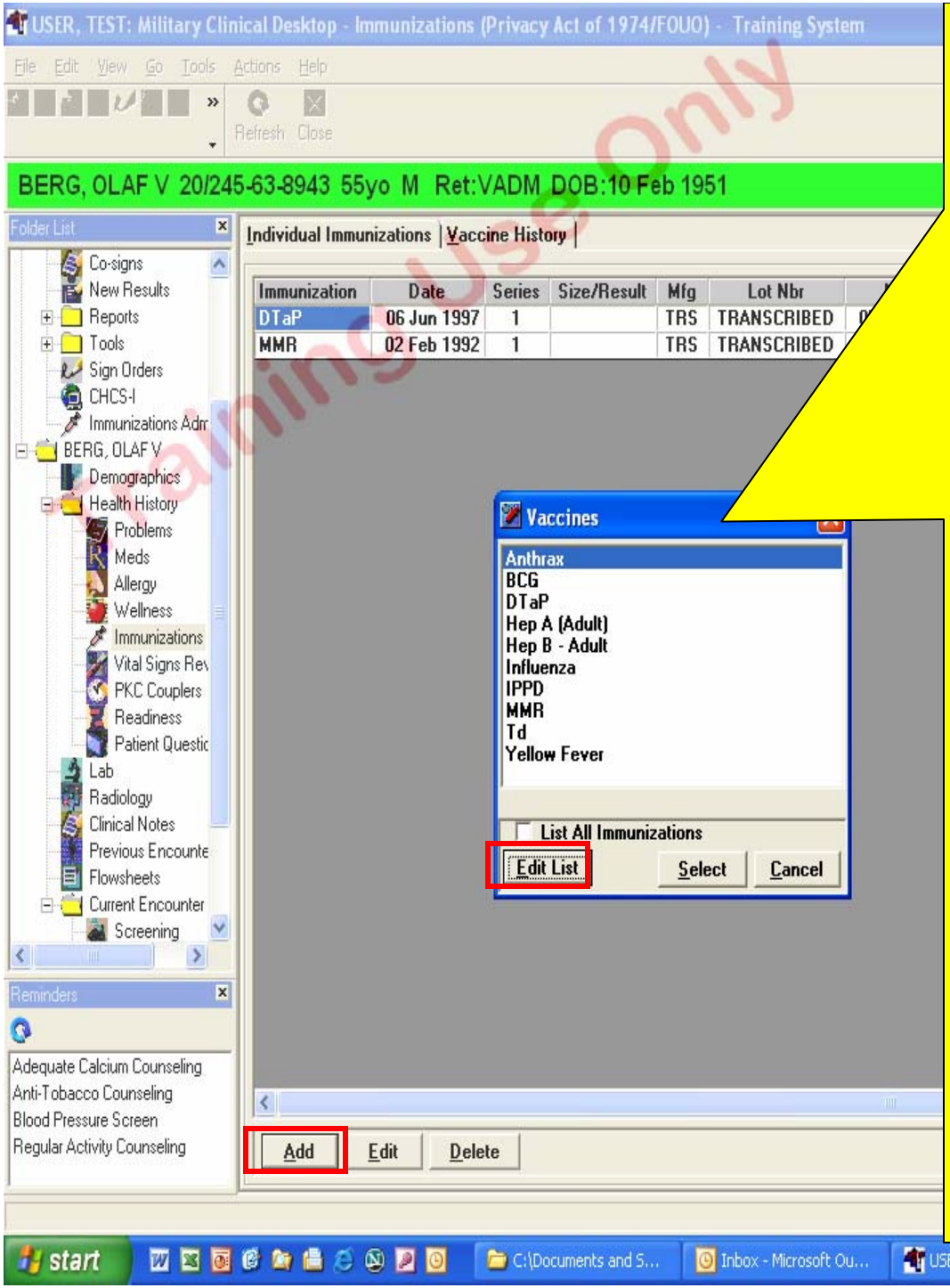

Training Use Only

***After selecting ADD, the following menu will appear which lists the clinic's Favorite List of vaccines.**

***If the vaccination you are looking for does not appear in the Favorite List, select EDIT LIST which will generate a comprehensive list from which you can add the vaccine you desire to the Favorite List so it will appear in the future when using the Favorite List.**

***Once the correct vaccine appears in the box, select by double clicking or highlighting and pushing SELECT**

***If the vaccine is not in the list, contact the person with vaccine administrative privileges for information on how to add a vaccination.**

USER, TEST: Military Clinical Desktop - Immunizations (Privacy Act of 1974/FOUO) - Training System

File Edit View Go Tools Actions Help

Refresh Close

BERG, OLAF V 20/245-63-8943 55yo M Ret:VADM DOB:10 Feb 1951

Folder List

- Co-signs
- New Results
- Reports
- Tools
- Sign Orders
- CHCS-I
- Immunizations Adm
- BERG, OLAF V
  - Demographics
  - Health History
    - Problems
    - Meds
    - Allergy
    - Wellness
    - Immunizations
    - Vital Signs Rev
    - PKC Couplers
    - Readiness
    - Patient Questic
  - Lab
  - Radiology
  - Clinical Notes
  - Previous Encounte
  - Flowsheets
  - Current Encounter
  - Screening

Reminders

- Adequate Calcium Counseling
- Anti-Tobacco Counseling
- Blood Pressure Screen
- Regular Activity Counseling

Individual Immunizations | Vaccine History

Immunization	Date	Series	Size/Result	Mfg	Lot Nbr	Next Due	Exempt
DTaP	06 Jun 1997	1		TRS	TRANSCRIBED	05 Aug 1997	None
MMR	02 Feb 1992	1		TRS	TRANSCRIBED	08 Oct 1996	None

ADD: BERG OLAF V UNK

Vaccine: Influenza

Vacc Date: ...

Series 1

Manufacturer: Transcribed

Lot Number: TRANSCRIBED

Dosage:

Site: Unknown Route: Unknown

VIS Version: ...

Next Vacc Due: Recalc

Exempt:

Provider: Update

Last Edited By: Cancel

Add Edit Delete

USER, TEST in CHCSII Test Clinic at CHCSII ITT

start C:\Documents... Inbox - Micros... USER, TEST: ... Microsoft Pow... AMEDD How T... 8:45 AM

Once you have selected an immunization to add, the following menu will appear where you can document the details of the vaccine that are available. Selecting the box by Vacc Date will generate the menu on the following slide where you can document the date.

Training Use Only

*There are multiple ways to edit the date.

1) Simply type in date (example 08 MAR 2001)
2) Use the year and month blocks on the left and the day calendar on the right to select

*Once date is entered, click OK

*Then fill out as much additional vaccine detail as is available and click Update

*The date for the next Vaccination Due will automatically be listed

**Important: You can select the provider from the drop down list if known OR can leave blank if the information is not available

Vaccine: Influenza
Vacc Date: 8 Feb 2007
Series 1
Manufacturer: Transcribed
Lot Number: TRANSCRIBED
Dosage:
Site: Unknown Route: Unknown
VIS Version:
Next Vacc Due: 1 Oct 2007 Recalc
Exempt:
Provider: Update
Last Edited By: Cancel

Date Builder
08 Mar 2001
March 2001
OK Cancel

USER, TEST: Military Clinical Desktop - Immunizations (Privacy Act of 1974/FOUO) - Training System

File Edit View Go Tools Actions Help

Refresh Close

BERG, OLAF V 20/245-63-8943 55yo M Ret:VADM DOB:10 Feb 1951

Folder List

- Co-signs
- New Results
- Reports
- Tools
- Sign Orders
- CHCS-I
- Immunizations Adm
- BERG, OLAF V
  - Demographics
  - Health History
    - Problems
    - Meds
    - Allergy
    - Wellness
    - Immunizations
    - Vital Signs Rev
    - PKC Couplers
    - Readiness
    - Patient Questic
  - Lab
  - Radiology
  - Clinical Notes
  - Previous Encounte
  - Flowsheets
  - Current Encounter
    - Screening

Reminders

- Adequate Calcium Counseling
- Anti-Tobacco Counseling
- Blood Pressure Screen
- Regular Activity Counseling

Individual Immunizations | Vaccine History

Immunization	Date	Series	Size/Result	Mfg	Lot Nbr	Next Due	Exempt	Expires	Last Edit	DEERS Ack	MTF Code	Route	Site	Dosage
DTaP	06 Jun 1997	1		TRS	TRANSCRIBED	05 Aug 1997	None		08 Feb 2007		9000	Unknown	Unknown	
Influenza	08 Mar 2001	1		TRS	TRANSCRIBED	01 Oct 2006	None		08 Feb 2007		9000	Unknown	Unknown	
MMR	02 Feb 1992	1		TRS	TRANSCRIBED	08 Oct 1996	None		08 Feb 2007		9000	Unknown	Unknown	

The new immunization is now updated in the patient's record

Repeat steps for all additional historical immunizations

Add Edit Delete

USER, TEST in CHCSII Test Clinic at CHCSII ITT

start C:\Docum... Inbox - Mi... USER, TE... Microsoft ... AMEDD H... Watermark 9:01 AM

Training Use Only

USER, TEST: Military Clinical Desktop - Immunizations (Privacy Act of 1974/FOUO) - Training System

File Edit View Go Tools Actions Help

Refresh Close

ALEXANDER, MARIE D 02/202-45-5743 17yo F FM: Col DOB:15 Jan 1990

Options

Folder List

- Desktop
  - Alert Review
  - Appointments
  - Telephone Consult
  - Search
  - Patient List
  - Consult Log
  - Co-signs
  - New Results
  - Reports
  - Tools
  - Sign Orders
  - CHCS-I
  - Immunizations Adm
- ALEXANDER, MARIE
  - Demographics
  - Health History
    - Problems
    - Meds
    - Allergy
    - Wellness
    - Immunizations
    - Vital Signs Rev
    - PKC Couplers
    - Readiness
    - Patient Questic
  - Lab
  - Radiology
  - Clinical Notes
  - Previous Encounte
  - Flowsheets
  - Current Encounter
    - Screening
    - Vital Signs Entr
    - S/O
    - A/P
      - Diagnosis
      - Encounter
      - Procedure
      - Reminders
      - Order Entry
      - Order Entry
      - Order Entry
      - Order Entry

Reminders

Adequate Calcium Counseling

Anti-Tobacco Counseling

Individual Immunizations | Vaccine History

Immunization	Date	Series	Size/Result	Mfg	Lot Nbr	Next Due	Exempt	Expires	Last Edit	DEERS Ack	MTF Code	Route	Site	Dosage	VaccineID	VIS
DTP-Hib	02 Feb 2001	1		TRS	Transcribed		None		27 Feb 2007		9000				22	

Add Edit Delete Rapid Pediatrics Entry

USER, TEST in CHCSII Test Clinic at CHCSII ITT

start 2:13 PM

Training Use Only

Rapid Pediatrics Entry

For patients under 18 who need multiple historical immunizations added, use the Rapid Pediatrics Entry button.

1) Enter immunizations into pop-up menu by double clicking in white box under Vaccine, select from list, then select Close button (will read Save and Close once an immunization is entered). The immunizations will now be listed.

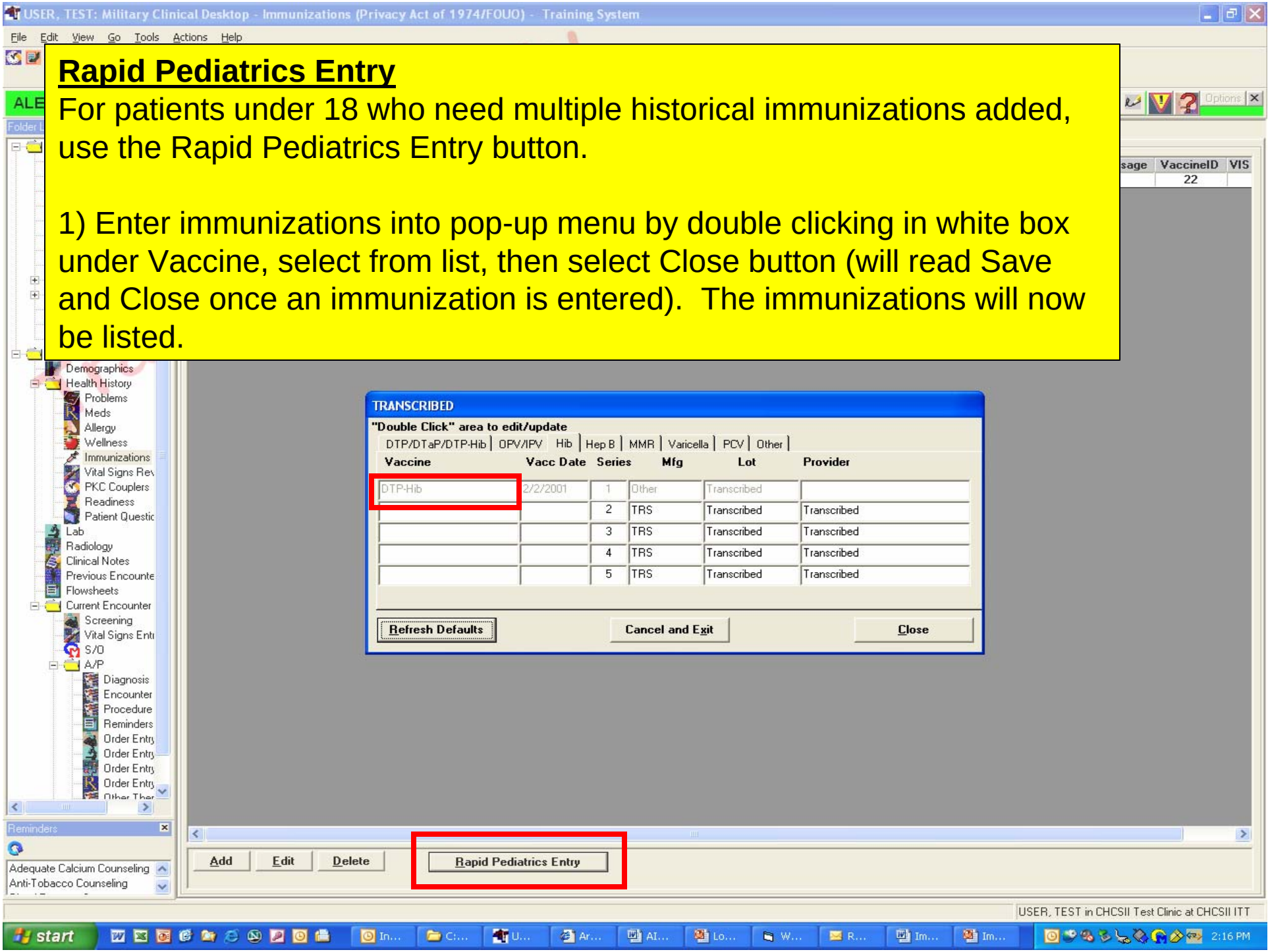

For More Information on AHLTA Immunization Administration

- For more comprehensive information on how to integrate Immunization Module into workflow, properly document immunizations in the A/P of an encounter module to ensure proper coding, and other helpful information
  - (AMEDD AHLTA Program Office How To Use Immunization Module),
  - web link: http://www.usafp.org/CHCSII-Files/HowTos-FAQs/Immunizations-How-To-v1.1-AMEDD.doc

- For overview of how to set up AHLTA Immunization Administration Module
  - web link: http://www.usafp.org/CHCSII-Files/HowTos-FAQs/Immunization-Management-How-To.ppt

For More AHLTA Information…

- AMEDD AHLTA Homepage
  - https://www.us.army.mil/suite/page/406 (AKO password required)
- AHLTA Video Tutorials
  - http://www-nmcp.mar.med.navy.mil/AHLTA/AHLTA%20Training%20Tools/index.html

I would appreciate any feedback or suggestions you have for future ***AHLTA 2 Minute Pearls***. Please contact me at the following:

CPT Mark Stackle, MD

AMEDD AHLTA Program Office

- Email: mark.stackle@us.army.mil